

PERMIT

CITY OF NAPOLEON, OHIO — DEPT. OF BUILDING & ZONING
255 W. Riverview Avenue, Napoleon, Ohio 43545 (419) 592-4010

Permit No. 251 Date June 23, 1981
Job Location 723 Strong St. Address Valuation \$ 500.00
Owner Clinton Brubaker Name Address 723 Strong
Contractor SELF Telephone No. 592-8251
Address SAME
Electric Contractor _____
Plumbing Contractor _____
Mechanical Contractor _____

This permit is issued for work described in the plans, specifications, and/or application submitted, as approved by the Building Commissioner of the City of Napoleon, Ohio. Work shall conform to all pertinent construction and land use Codes and Ordinances.

Work Information:

Residential XX (1) Commercial _____ Industrial _____
No. dwelling units
New Construction _____ Addition _____ Remodel XX
Brief Description of Work Installing a wood burning stove.

ISSUED BY Richard G. Hayman DEPT. OF BUILDING & ZONING
Building Official

It is the owners or contractors responsibility to call the Building Department for the following (X) inspections:

- _____ Footing excavation prior to placing concrete.
- _____ Footing drains and foundation prior to backfill.
- _____ Prepared sub-grade prior to placing concrete floor slab.
- _____ Sanitary sewer
- _____ Rough-in electrical, plumbing and service framing prior to installing wall board.
- _____ Final electrical, plumbing and heating.
- X Final building inspection, prior to occupancy.

PERMIT & FEES

Building Permit	\$ <u>3.00</u>
Electrical Permit	\$ _____
Plumbing Permit	\$ _____
Mechanical Permit	\$ _____
Demolition Permit	\$ PAID
Zoning Permit	\$ JUN 23 1981
Sign Permit	\$ _____
Water Tap	CITY OF NAPOLEON
Sewer Tap	\$ _____
Temp. Elec.	\$ _____
Other	\$ _____
TOTAL FEES	\$ <u>3.00</u>
LESS FEES PAID	\$ <u>3.00</u>
BALANCE DUE	\$ <u>-0-</u>

Permit is not valid until all fees are paid in full, and shall be void if work is not started within six months of date above.

PAID
JUL 28 1981
BY AIR MAIL

PERMIT

CITY OF NAPOLEON, OHIO — DEPT. OF BUILDING & ZONING
255 W. Riverview Avenue, Napoleon, Ohio 43545 (419) 592-4010

Permit No. 251 Date June 23, 1981
Job Location 721 Strong St. Address Valuation \$ 500.00
Owner Clinton Hrabaler Name Address 721 Strong
Contractor SELF Telephone No. 592-8261
Address SAME
Electric Contractor _____
Plumbing Contractor _____
Mechanical Contractor _____

This permit is issued for work described in the plans, specifications, and/or application submitted, as approved by the Building Commissioner of the City of Napoleon, Ohio. Work shall conform to all pertinent construction and land use Codes and Ordinances.

Work Information:

Residential X (1) No. dwelling units Commercial _____ Industrial _____
New Construction _____ Addition _____ Remodel Y
Brief Description of Work Installing a wood burning stove.

ISSUED BY _____ Building Official DEPT. OF BUILDING & ZONING

It is the owners or contractors responsibility to call the Building Department for the following (X) inspections:

- _____ Footing excavation prior to placing concrete.
- _____ Footing drains and foundation prior to backfill.
- _____ Prepared sub-grade prior to placing concrete floor slab.
- _____ Sanitary sewer
- _____ Rough-in electrical, plumbing and service framing prior to installing wall board.
- _____ Final electrical, plumbing and heating.
- _____ Final building inspection, prior to occupancy.

Permit is not valid until all fees are paid in full, and shall be void if work is not started within six months of date above.

PERMIT & FEES

Building Permit	\$ <u>3.00</u>
Electrical Permit	\$ _____
Plumbing Permit	\$ _____
Mechanical Permit	\$ _____
Demolition Permit	\$ _____ PAID
Zoning Permit	\$ _____
Sign Permit	\$ <u>JUN 23 1981</u>
Water Tap	\$ _____
Sewer Tap	\$ <u>CITY OF NAPOLEON</u>
Temp. Elec.	\$ _____
Other	\$ _____
TOTAL FEES	\$ <u>3.00</u>
LESS FEES PAID	\$ <u>3.00</u>
BALANCE DUE	\$ <u>0.00</u>

INSPECTION RECORD

UNDERGROUND		ROUGH-IN &				FINAL		
Type	Date	By	Type	Date	By	Type	Date	By
PLUMBING	Sewer Connection		Drainage, W. & Vent			Drainage, W. & Vent		
	Building Sewer		Water Piping			Water Heater		
	Water Piping		Condensate Lines			Backflow Prevention		
			Indirect Waste					
ELECTRICAL	Floor Ducts Raceways		Rough Wiring			FINAL APPROVAL		
	Conduits & Cable		Conduits/Cable			Signs		
	Grounding & Bonding		Service Panel			Electric Mtr. Clearance		
			Subpanels					
MECHANICAL	Refrigerant Piping		Refrigerant Piping			Duct Insulation		
	Ducts/Plenums		Ducts/Plenums			Chimney(s)		
			Ventilation			Furnace(s)		
			Supply			FINAL APPROVAL		
BUILDING	Location, Set-backs, Esmt(s)		Wall Construction			Fireplace Chimney		
	Excavation		Crawl Space			Attic		
	Footings & Reinforcing		Vent Access			Vent Access		
			Floor System(s)			Special Insp Reports Rec'd		
	Sub-soil Drain		Roof System			Smoke Detector		
	Foundation Walls		Fire Wall(s)			Demolition (sewer cap)		
	Floor Slab		Roof Cover Roof Drain			Building or Structure		
FINAL APPROVAL BLDG. DEPT		FINAL APPROVAL		Certificate of Occupancy Issued		#		

1/25/81 Not in yet don't know when it'll be

Never paid in
Permit 2200
6/27/80

PAID
JUN 28 1980

CITY OF HAWAII
 BUILDING INSPECTION DEPARTMENT
 APPLICATION FOR BUILDING PERMIT
 (Please print or type)

Hold for more instructions
 pd. 5-22-81

The undersigned hereby makes application for construction, installation, or alteration work as herein specified, desiring to do all such work in accord and conformity with the City of Honolulu's adopted Building Code.

Location of Project 723 STRONG Cost of project _____
 Owner's Name CLINTON BRUBAKER Address 723 STRONG
 Occupancy OWNER Telephone No. 592-8251

Address _____

Lot Information: (Not required for siding job)

Lot No. _____ Subdivision _____

County District _____ Lot Size _____ ft. X _____ ft. Area _____ sq. ft.

Adjacent to _____ Right Side _____ Left Side _____ Rear _____

Other Information:

Use (check) _____ Commercial _____ Industrial _____

Use (check) _____ Addition _____ Removal _____

Accessory Building _____ Siding _____

1. Description of Work: INSTALL WOOD BURNING STOVE IN Family Room
 (Specific Type)

Area	Length	Width	No. of Stories	
1st Floor	_____	_____	Basement	_____ sq. ft.
2nd Floor	_____	_____	Accessory Bldg.	_____ sq. ft.
3rd Floor	_____	_____	Other	_____ sq. ft.

Additional Information: _____

APPLICATION FOR PERMIT SHALL BE ACCOMPANIED BY TWO COMPLETE SETS OF PLANS INCLUDING: ELEVATIONS, FLOOR PLANS, CROSS SECTIONS AND PLOT PLAN. IF ADDITION OR REMODELING, SHOW ALL EXISTING STRUCTURES AND THEIR SIZE AND LOCATION. ALL PLANS SHALL BE DRAWN TO SCALE.

Date MAY 21, 1981 Applicant's Signature Clinton Brubaker

PROJECT NO. 851

SUGGESTED PROCEDURE FOR INSTALLATION OF WOOD BURNING STOVES

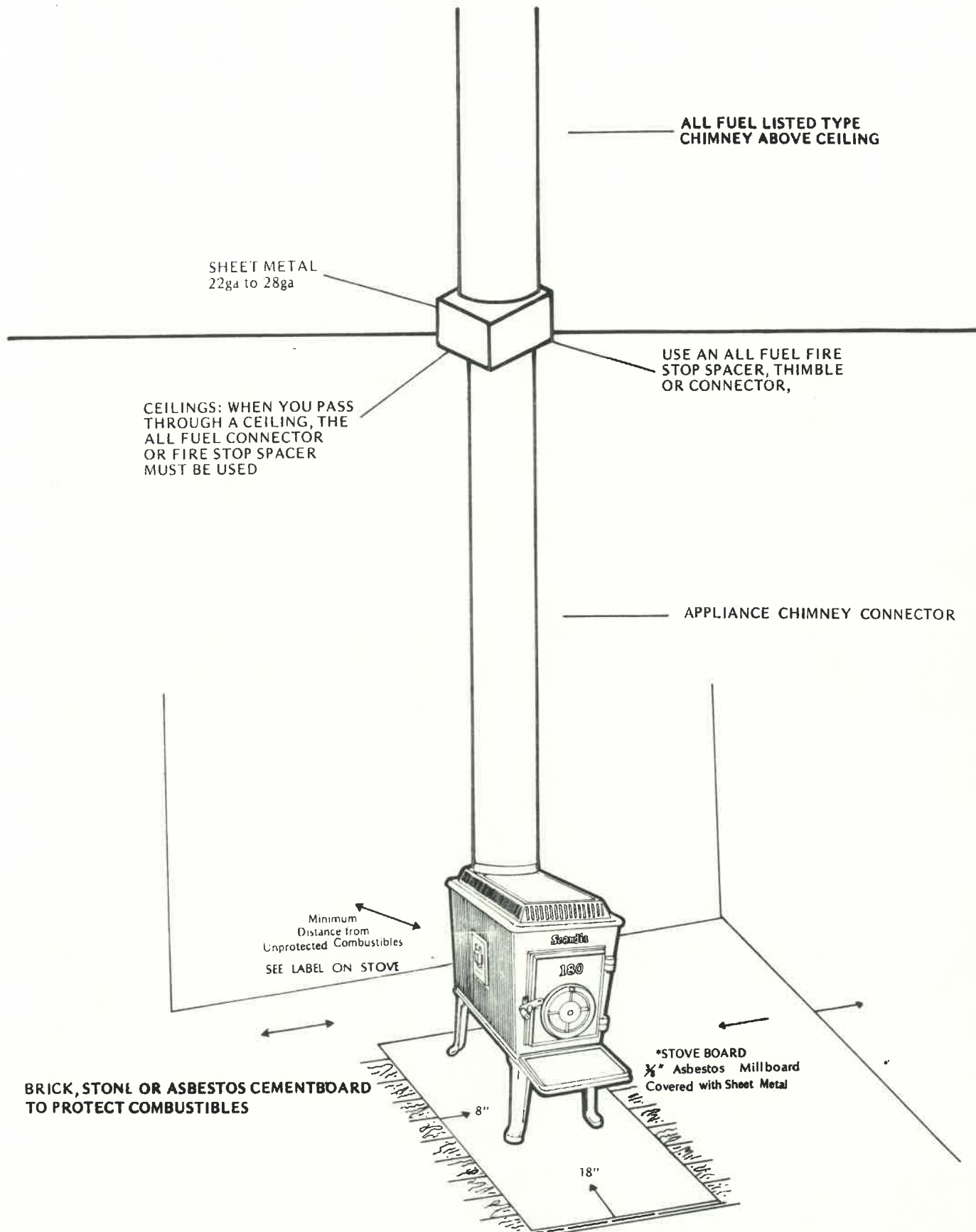

WOOD STOVE INSTALLATION CHECKLIST

Permit

A building permit is required for the installation of any solid fuel burning appliance. The building permit and installation inspection are limited to the stove installation and not to the stove construction.

Stove

- A) Type/radiant _____ circulating _____
- B) Manufacturer _____ test label _____
- Name/Model No. _____ Collar size _____
- Dimensions/Height _____ Length _____ Width _____

Chimney

- A) New _____ Existing _____
- B) Size (flue area) _____
- C) Other appliances attached to flue (Number and flue size) _____
- D) Metal (Manufacturer—name and type) _____
- E) Masonry/Lined
Unlined _____ Flue liner _____
(type & manufacturer)
- F) Height (refer to diagrams) _____ cap _____

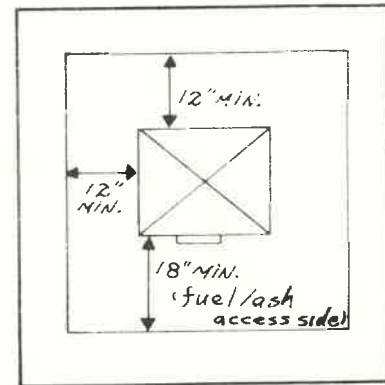
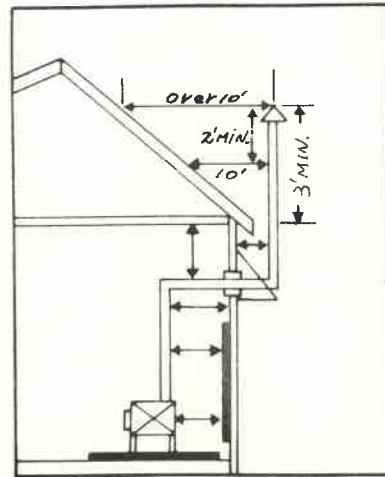
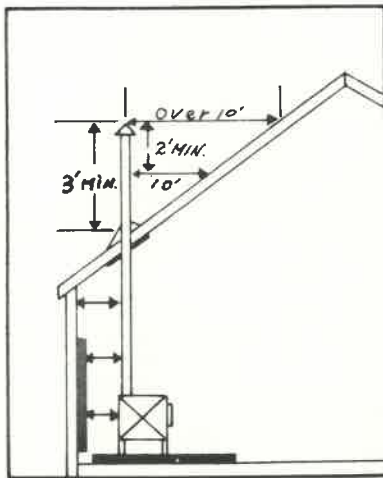

HEARTH

CHIMNEY HEIGHT

- Hearth** (min. 1 hr. fire resistance)
- A) Materials _____
 - B) Sub-floor construction _____
 - C) Minimum dimensions (refer to diagram)

Clearances and Wall Protection (see stove installation clearances chart)

- A) Type of wall protection provided _____
- B) Clearances (refer to diagrams)

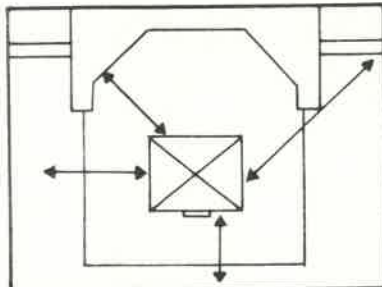

FIREPLACE

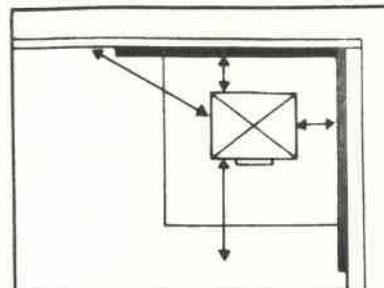

CORNER

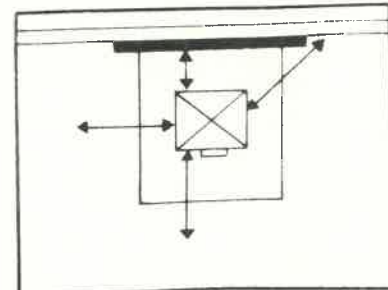

WALL/CENTER



PFS LISTED

SCANDIA 100

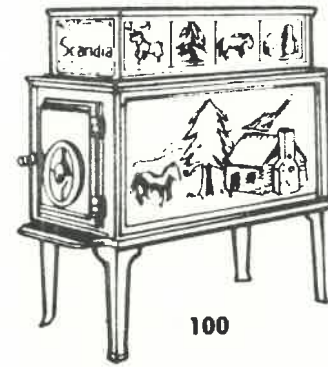

How to install legs and heat shield.

Install the legs by laying the stove on its side and attaching each leg using the four bolts and nuts provided. **DO NOT OVERTIGHTEN BOLTS.**

Underneath your stove there are four protruding bolts. Place one heat shield bracket on each of these bolts and attach with a second nut. Now install the heat shield to the heat shield brackets using the screws and nuts provided. After completion stand the stove on its legs.

The side liners hang with the angled lip facing the inside of the stove. There are three cast knobs on both inner sides of the stove. This allows the side baffles to be placed either toward the front or back depending on where you want the greater amount of heat to be generated. More heat will radiate from the area the baffle does not cover. **ALWAYS USE THE SIDE BAFFLES.** They are essential to create proper internal circulation and protect stove sides.

The inner smoke baffle fits above the side baffles, lines facing downward. The angled lip should face toward the front of the stove aiming upward.

The Scandia 100 has a three-way interchangeable venting flue, for back or either side. To change vent collar, loosen nuts holding collar in place, choose which side you wish to vent from and remove back top side plate (the one with the log cabin design) by removing nuts from the inside. Switch the vent collar from the back to the side and tighten bolts. Use the side plate to cover the back and bolt in. (**DO NOT OVERTIGHTEN BOLTS**). It is a good idea to seal these parts with some asbestos furnace cement if a venting change has been made.

The door handle for your stove is packed inside during shipping. Attach it to the front door using the screw and nut provided. Latch the door and check for a tight fit. It may be necessary to adjust the door catch (part #8A) by bending it toward the stove to insure an airtight seal.

Check all seams for any cracks in stove cement. If there are any, use the tube of cement supplied. It is advised to check all seams every 3 months of use, as cement can deteriorate from constant expansion and contraction of the iron.

In order to adhere to safety standards for installation, you must allow proper clearances from **COMBUSTIBLE** surfaces; that the Scandia 100 has been tested and approved for. The following are **MINIMUM CLEARANCES FROM COMBUSTIBLE MATERIALS.**

	REAR OR SIDE VENT
SIDES	36"
BACK	24"
CHIMNEY CONNECTOR	18" MINIMUM
CHIMNEY CONNECTOR SIZE	6"

A 3/8" asbestos millboard hearthmat or equivalent should be used beneath the stove, that extends a minimum of 8" from the sides and back and 18" from the front where the wood is loaded and projecting 2" to either side of the chimney connector. **(NEVER PLACE STOVE ON A WOODEN FLOOR OR RUG OR OTHER COMBUSTIBLE SURFACE).** A heat shield (HHS-100) must be attached to the bottom of the 100. This reduces the temperature at the base of the stove.

Note: The stove is not approved without the heat shield. In any case, we do not recommend use of any stove without a non-combustible floor mat or placed on a non-combustible surface.

BEFORE BURNING, REREAD GENERAL INFORMATION ON PAGES 4-14.

SCANDIA AIRTIGHT STOVE

PART LIST

NO.	REQ.	DISC.	NO.	REQ.	DISC.
1.	1	BOTTOM PLATE	11.	2	FRAME OF REAR
2.	2	LOWER SIDE PLATE	12.	1	UPPER PLATE LEFT
3.	1	LOWER BACK PLATE	13.	1	UPPER PLATE RIGHT
4.	1	FRAME OF FRONT DOOR	14.	1	UPPER FRONT PLATE
5.	1	FRONT DOOR	15.	1	UPPER BACK FRAME
6.	1	AIR CONDITION PLATE	16.	1	CHIMNEY CONNECTION
7.	1	AIR CONTROLLER	17.	1	BAFFLE
8.	1	DOOR HANDLE	18.	1	TOP PLATE
8A.	1	DOOR CATCH	19.	4	LEG
9.	1	MIDDLE PLATE	20.	1	HEARTH HEAT SHIELD
10.	2	HEAT RESISTANCE PLATE	21.	4	HEARTH HEAT SHIELD BRKTS

